90 Teeth Dustproof Ratchet (PAT.)

4773-10GS 1/2"

IP 51

- Quick release reversible ratchet
- 4° gear action degree (90 teeth)
- DIN 3122
- IP51

4773DK

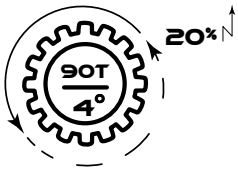

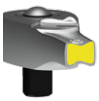

1 New slimline I-Beam shank offers superior strength with less effort

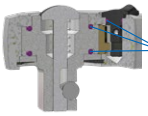

2 Dustproof - Double Sealing gasket

3 Screwless design - Easy to repair

•Material
- chrome vanadium alloy steel handle
- chrome molybdenum steel (gear) driver

•Finishing
- polished, chrome plated
- black driver by phosphate sunk

KT NO.	Square DR.	Overall length inch	Overall length mm	g	
4773-10GS	1/2"	10"	262	500	1 / 25
4773DK			renewal kits		

Telescopic Ratchet Wrench (PAT.)

4773-22GS 1/2"

- Special telescopic design saves storage space
- Pull down to unlock, fix, and quickly adjust
- Dust-proof design to increase product life
- 700N·m torque value, which far exceeds the standard
- Higher torque, less effort. Extra long lever for increased power:max 550 mm
- The long plastic handle has a hook at its end for hanging and working at height
- 4° gear action degree (90 teeth)

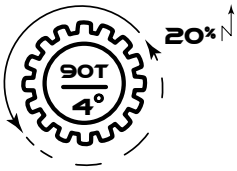

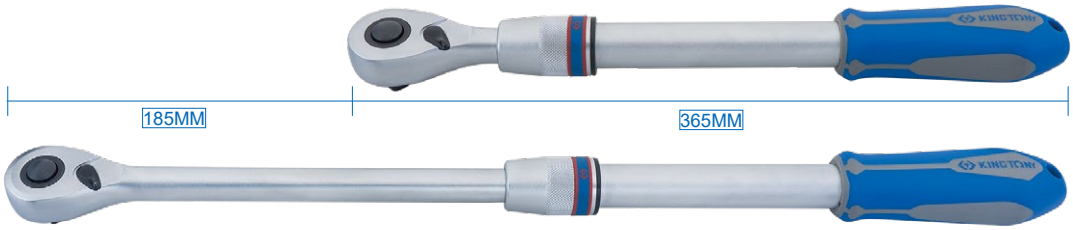

KT NO.	Max L mm	Min L mm	g	
4773-22GS	550	365	1200	1 / 20
4773DK		renewal kits		

- Screwless design-easy to repair

- Pull down to unlock